ISEC2022 – ASSIGNMENT 1
FIREWALL RULES

- CREATING AN INBOUND RULE TO BLOCK TELNET TRAFFIC
- Note: Telnet uses TCP port 23
- From the Windows Defender Firewall (found in control pannel), click advanced settings, this will launch the advanced settings window.

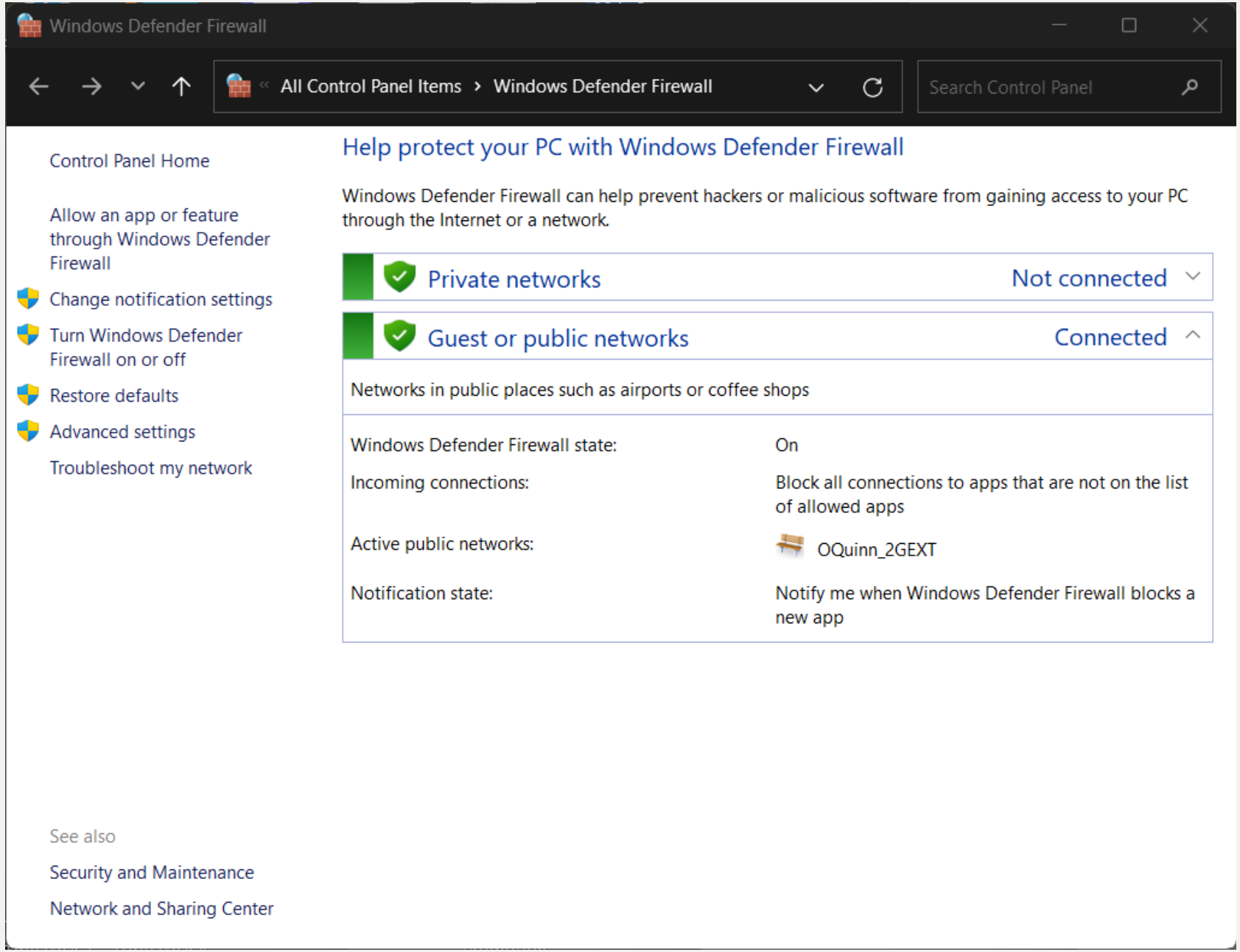

- Click Inbound Rules, then in the actions tab press new rule to launch the new inbound rule wizard

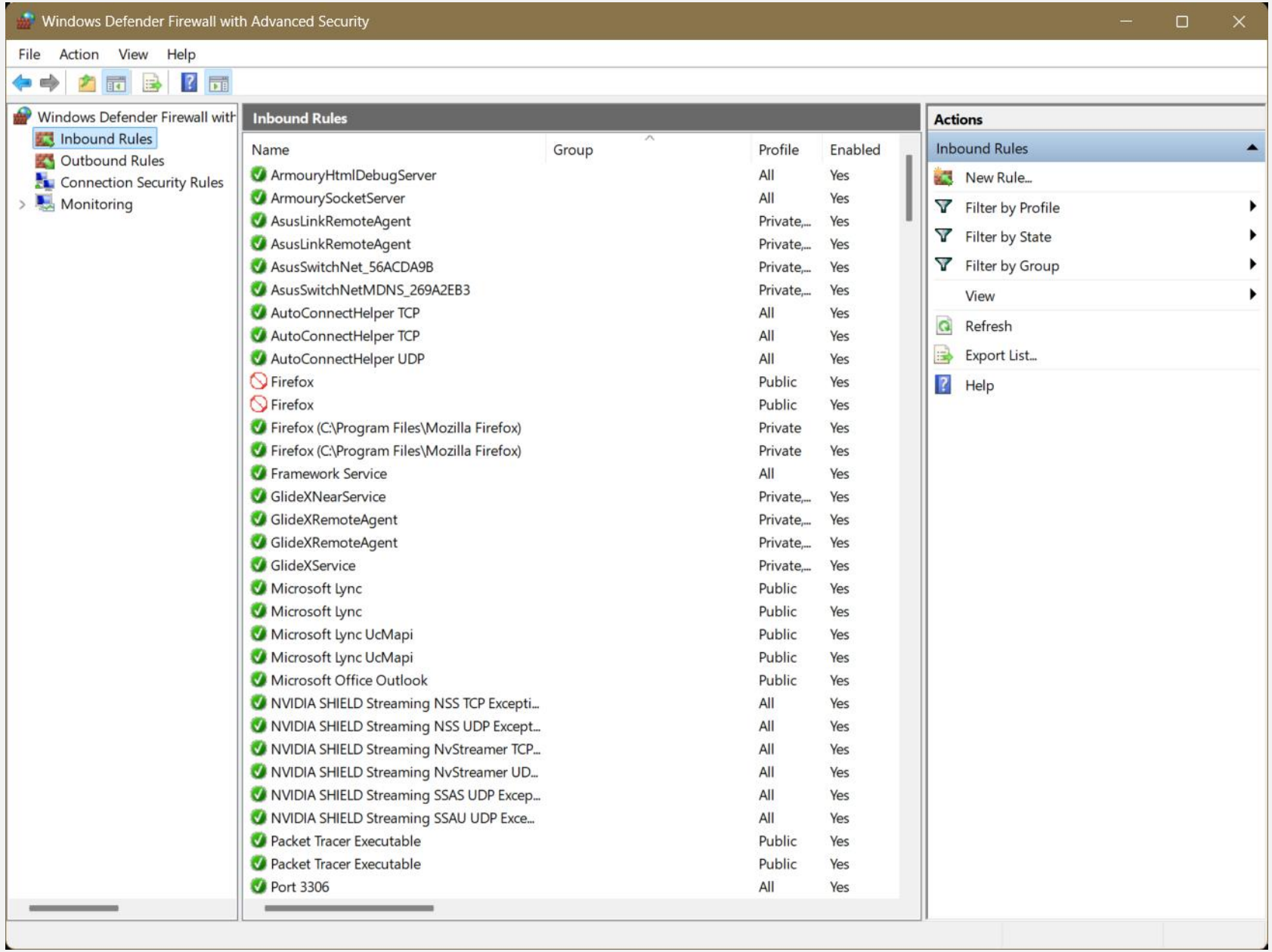

- In the Wizard, press port and then next

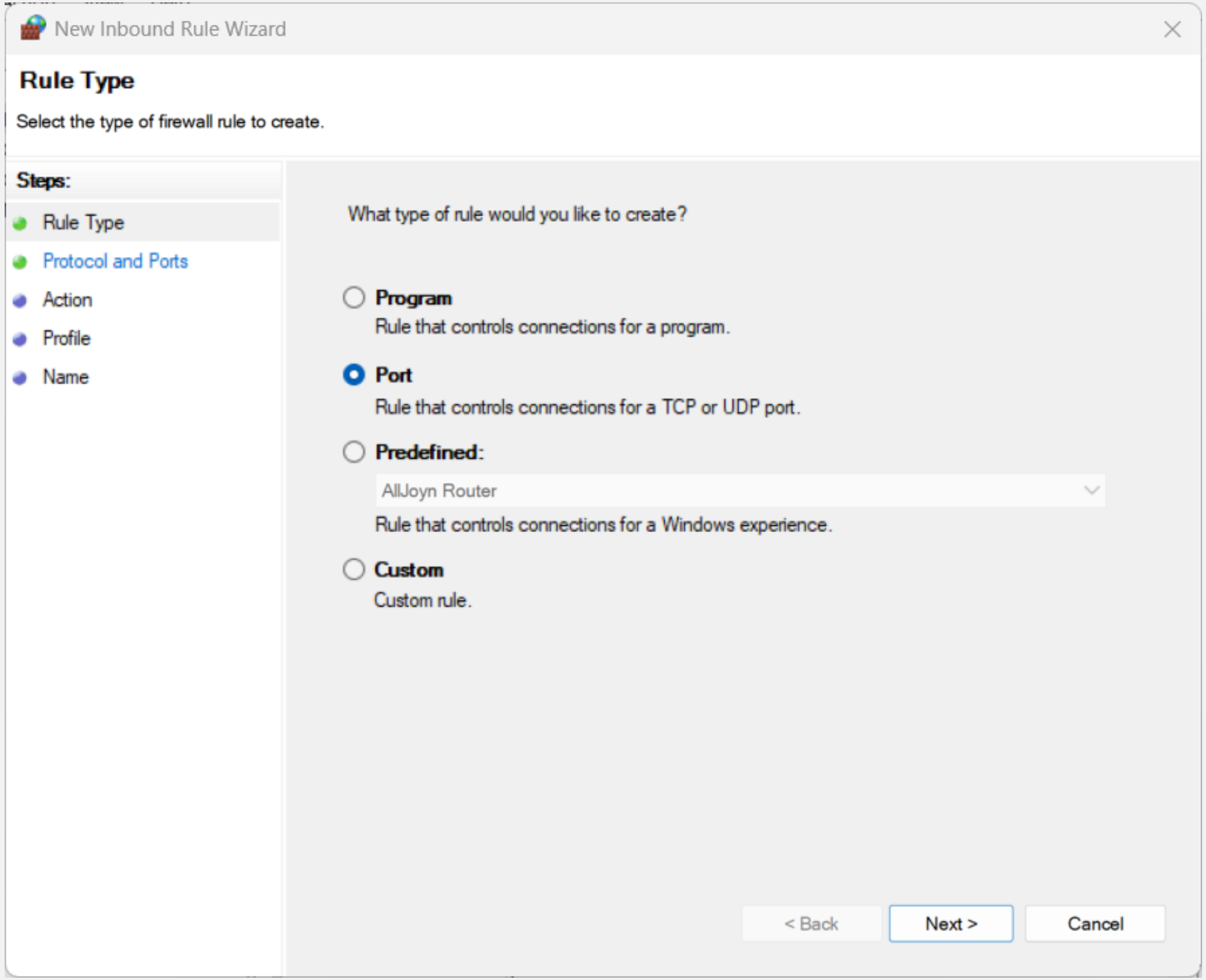

- For this case (Telnet) select TCP and then specific local ports and specify port 23 then hit next

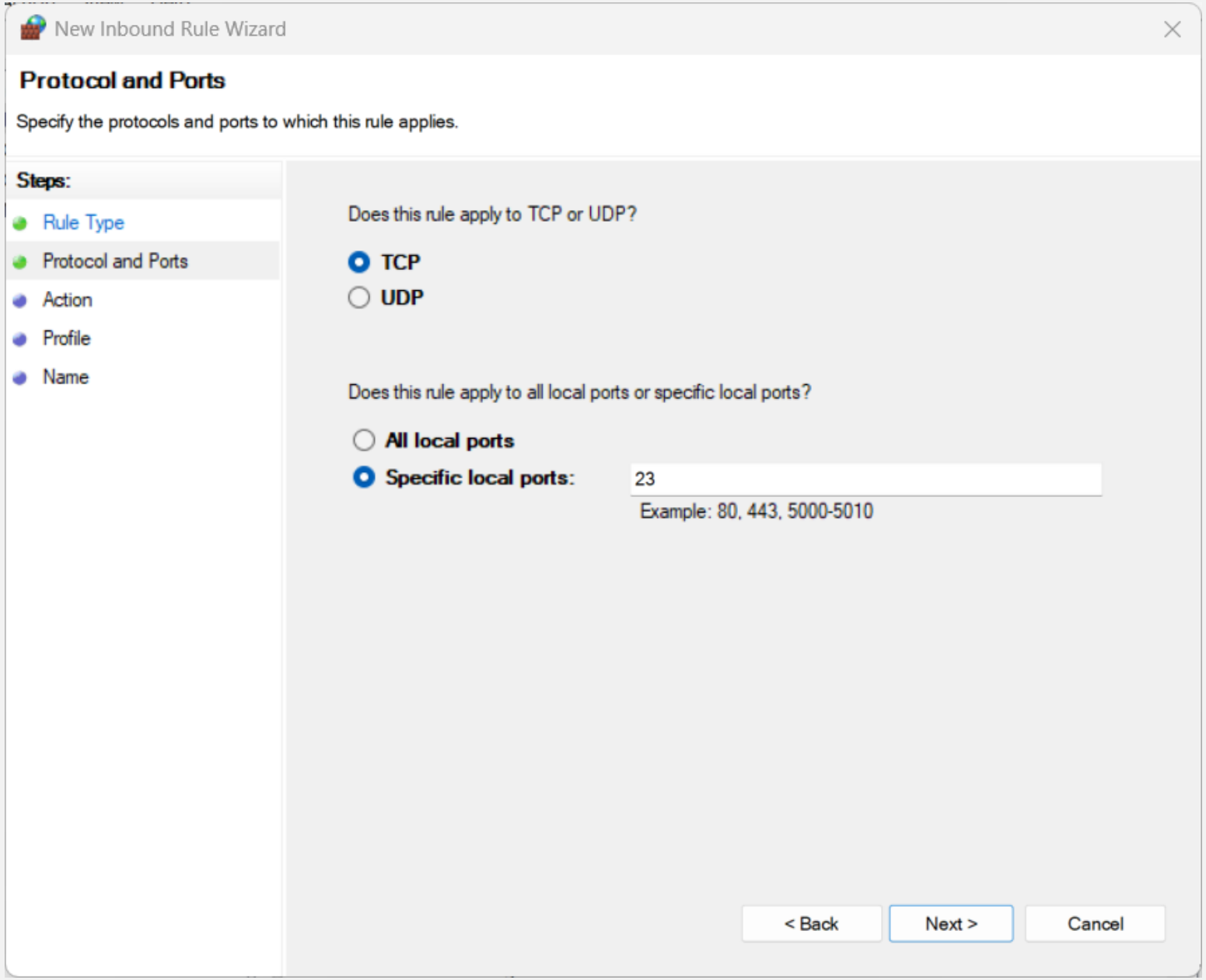

- Select block the connection, and hit next

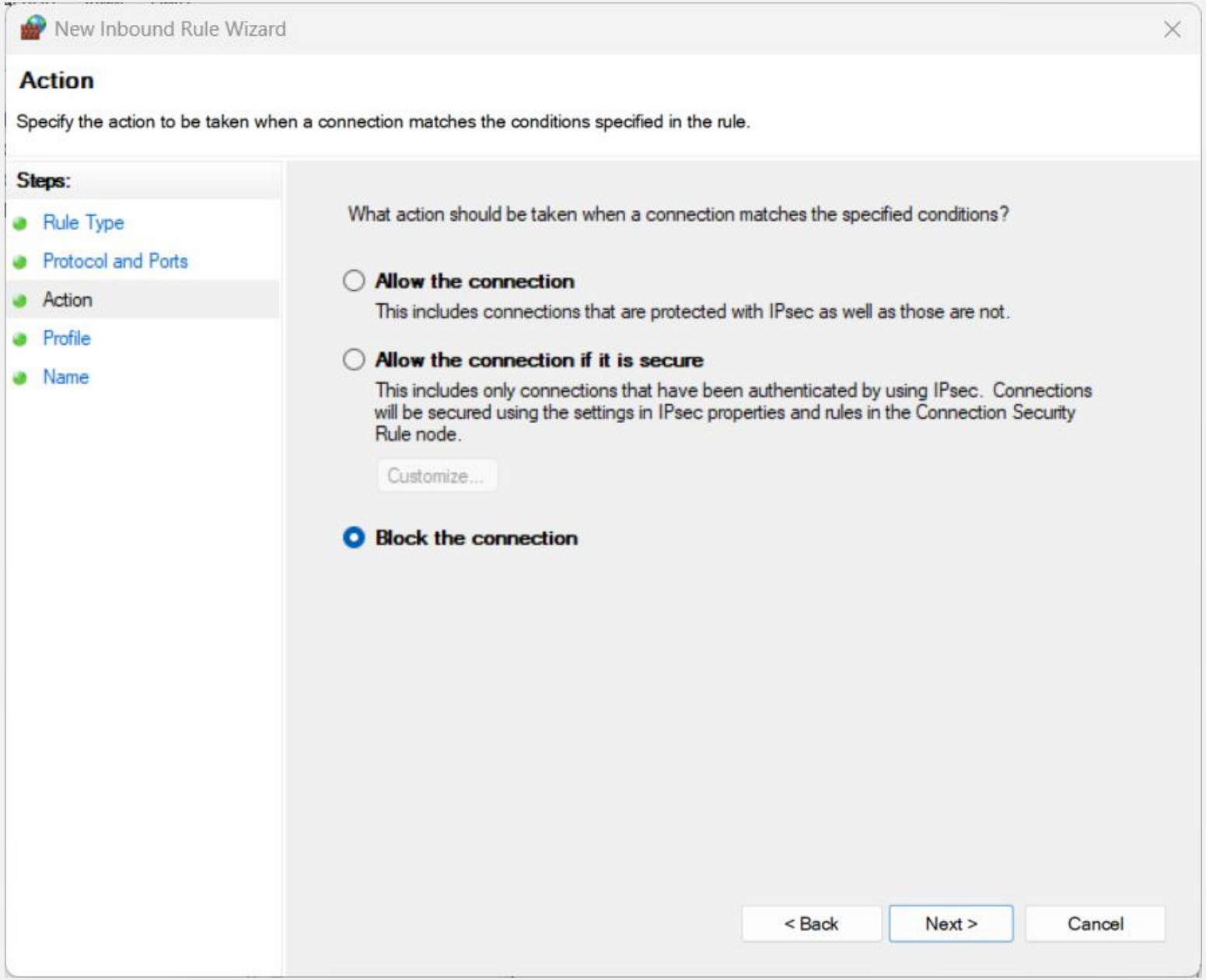

- Select where this rule will apply to, for this example we'll apply it to all 3
- Hit next

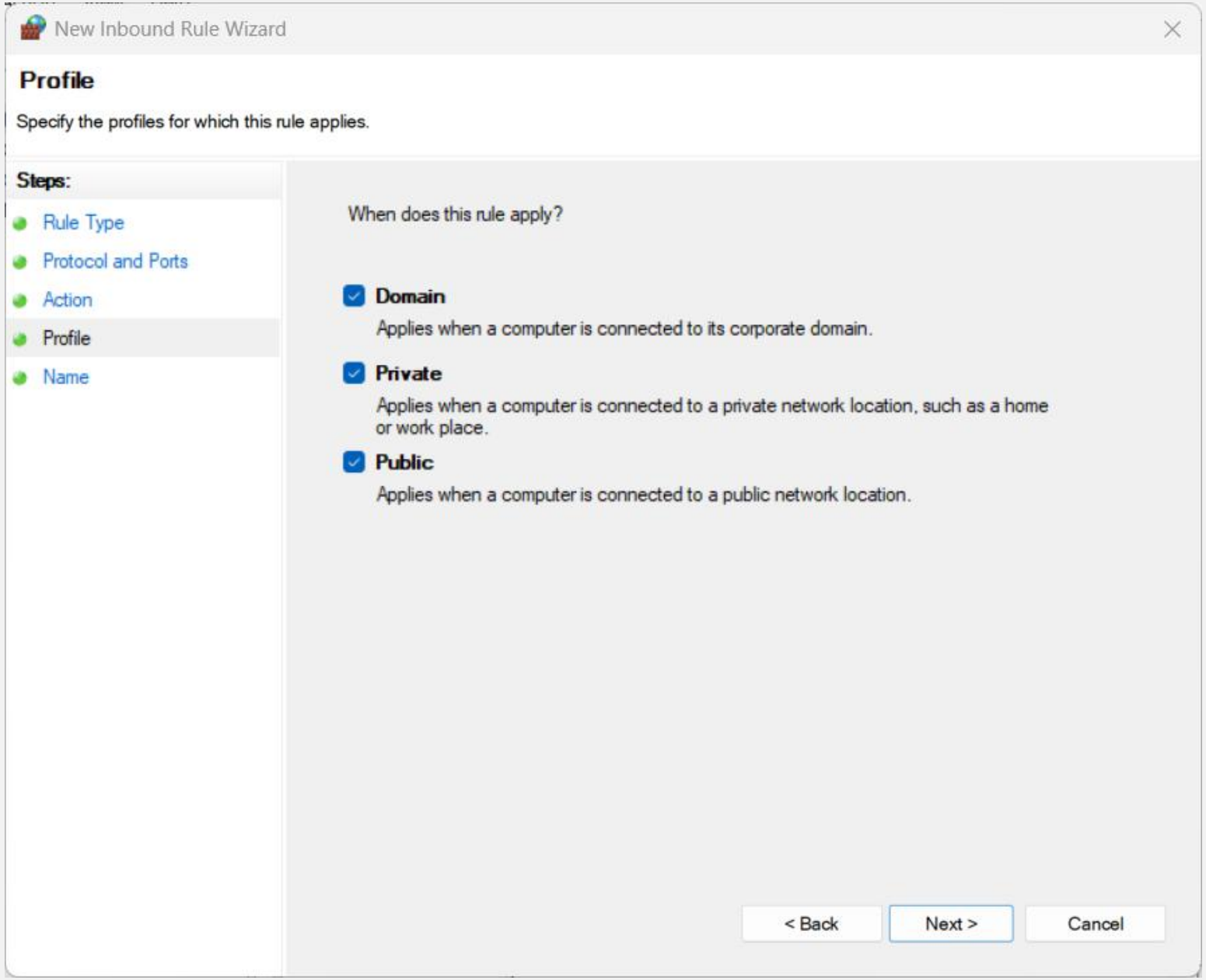

- Name and describe the rule
- It is a good idea to include your name, I added the date just to keep track of when the rule was set
- Hit finish, the rule should now be created and enabled

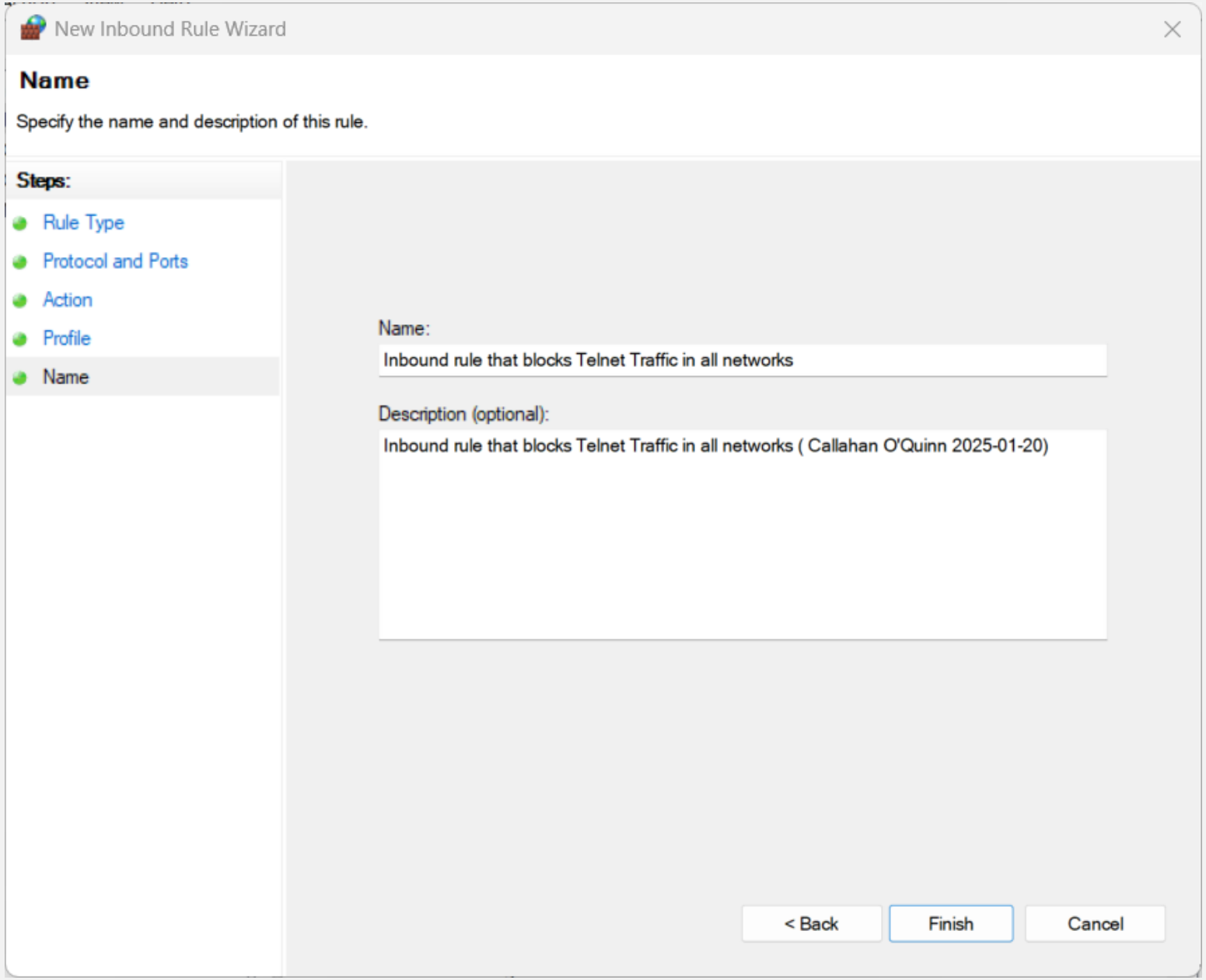

- To create an outbound rule to block telnet traffic, go back to the Advanced Security Window
- Hit outbound rules and then under actions hit new rule

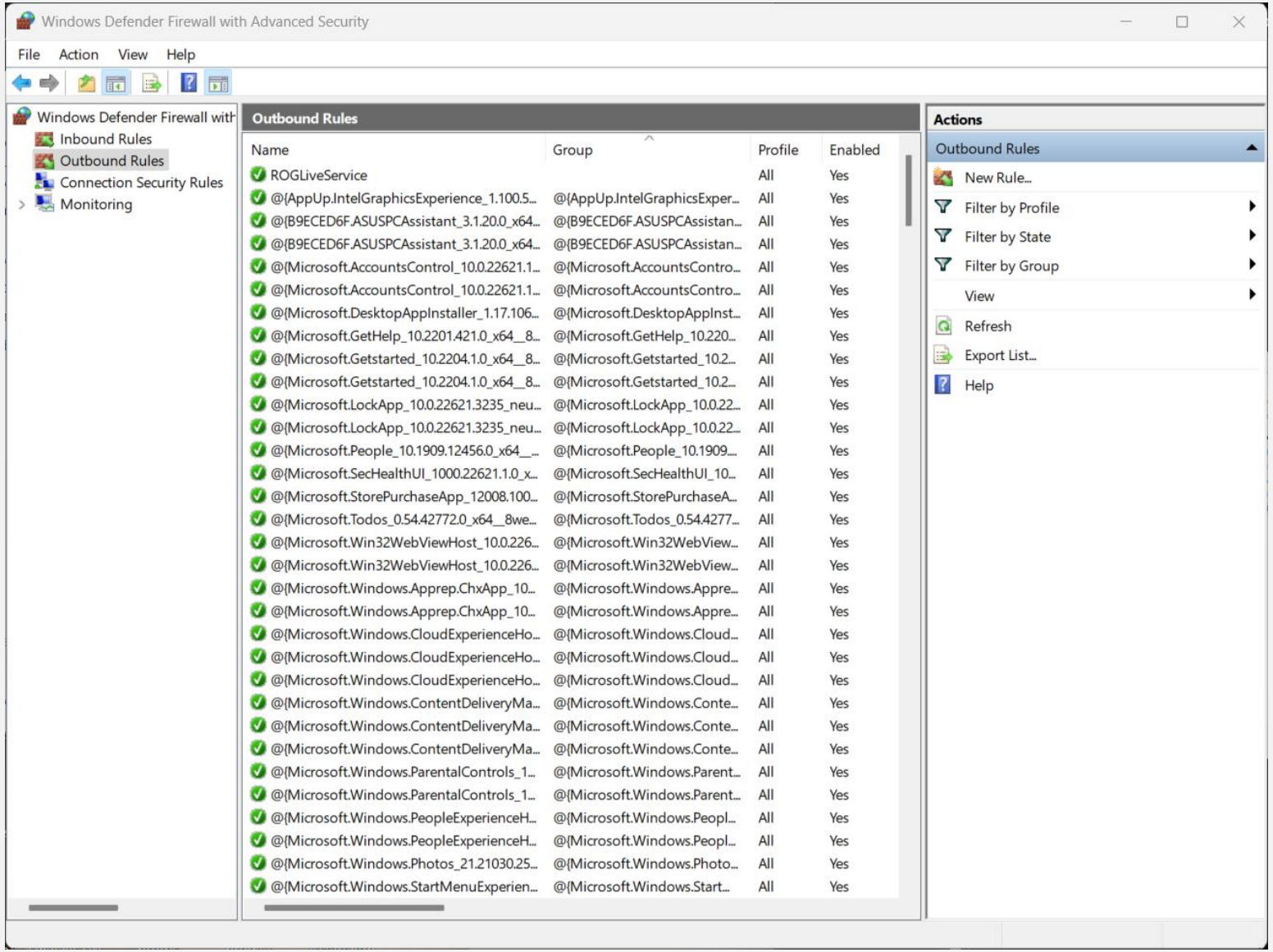

- Select port and hit next

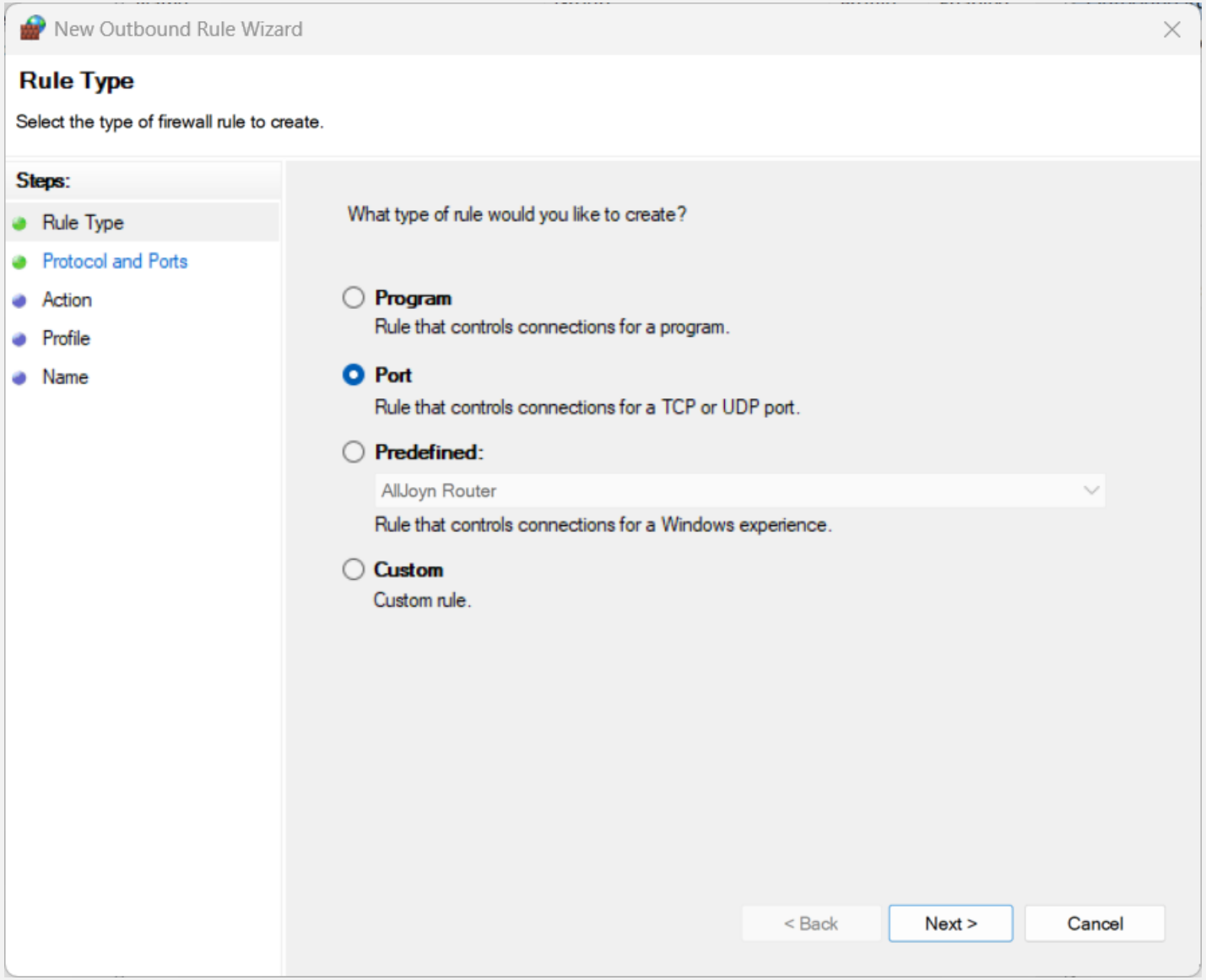

- Select port and hit next

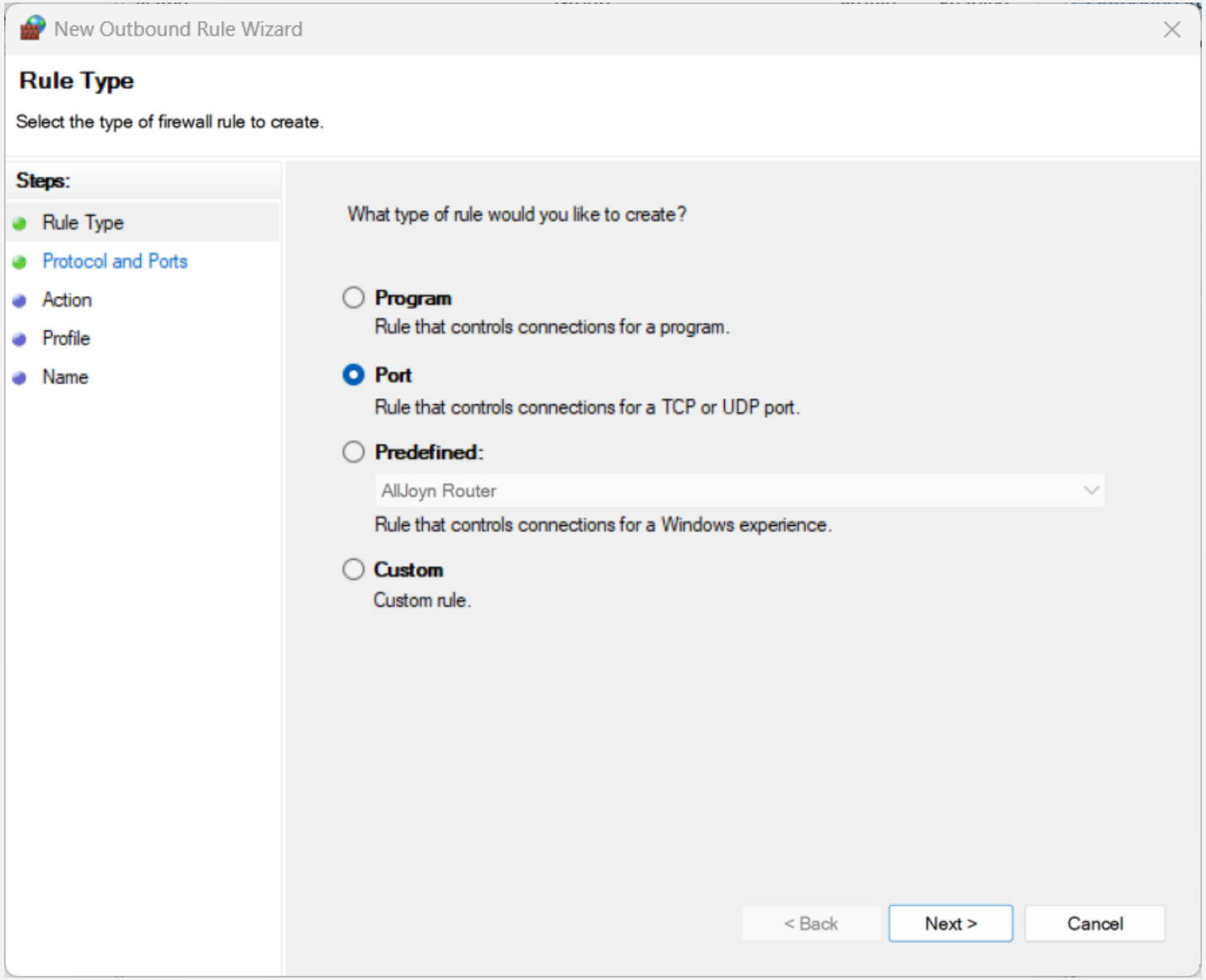

- Select TCP and then specific local ports and specify port 23, hit next

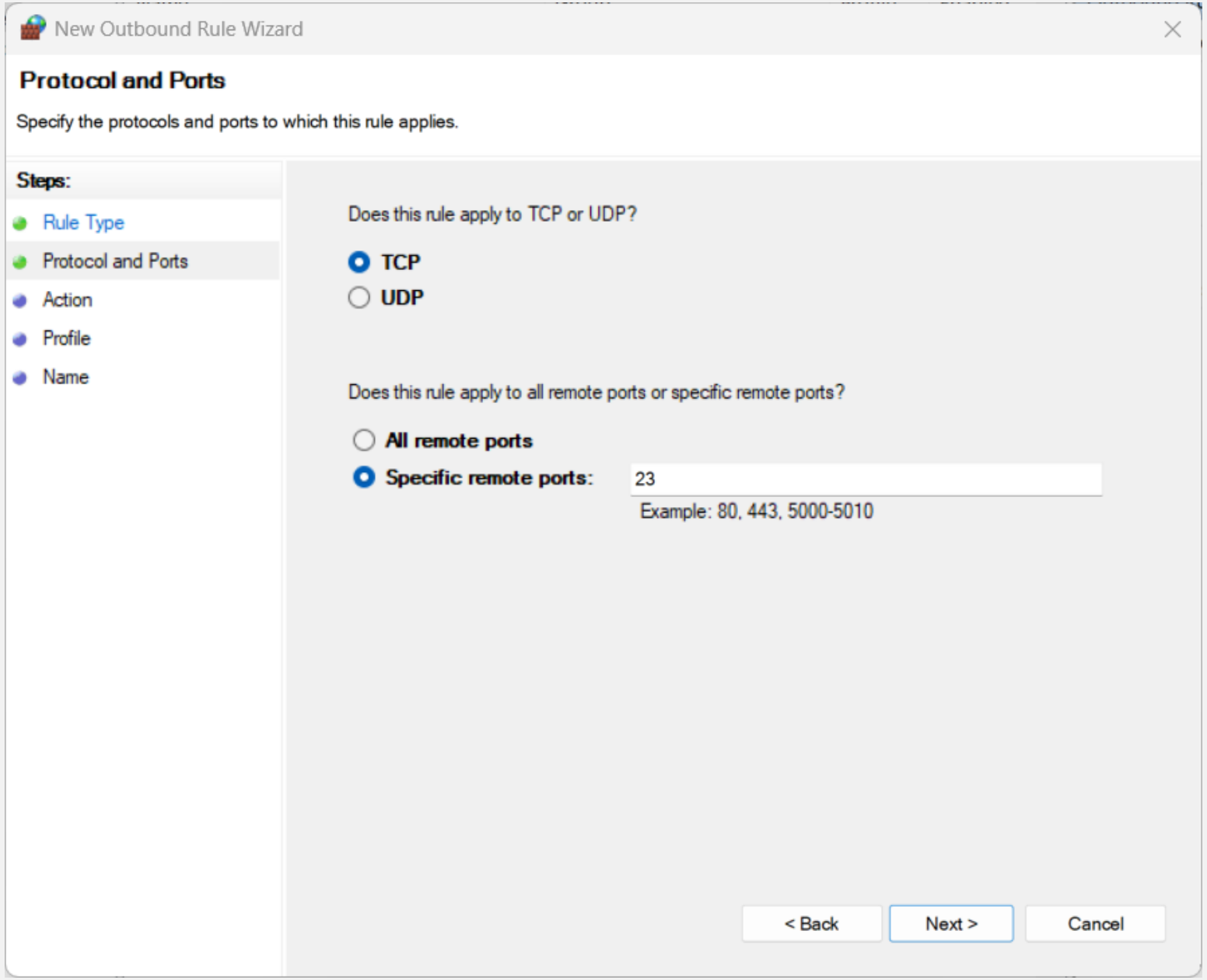

- Select block the connection and hit next

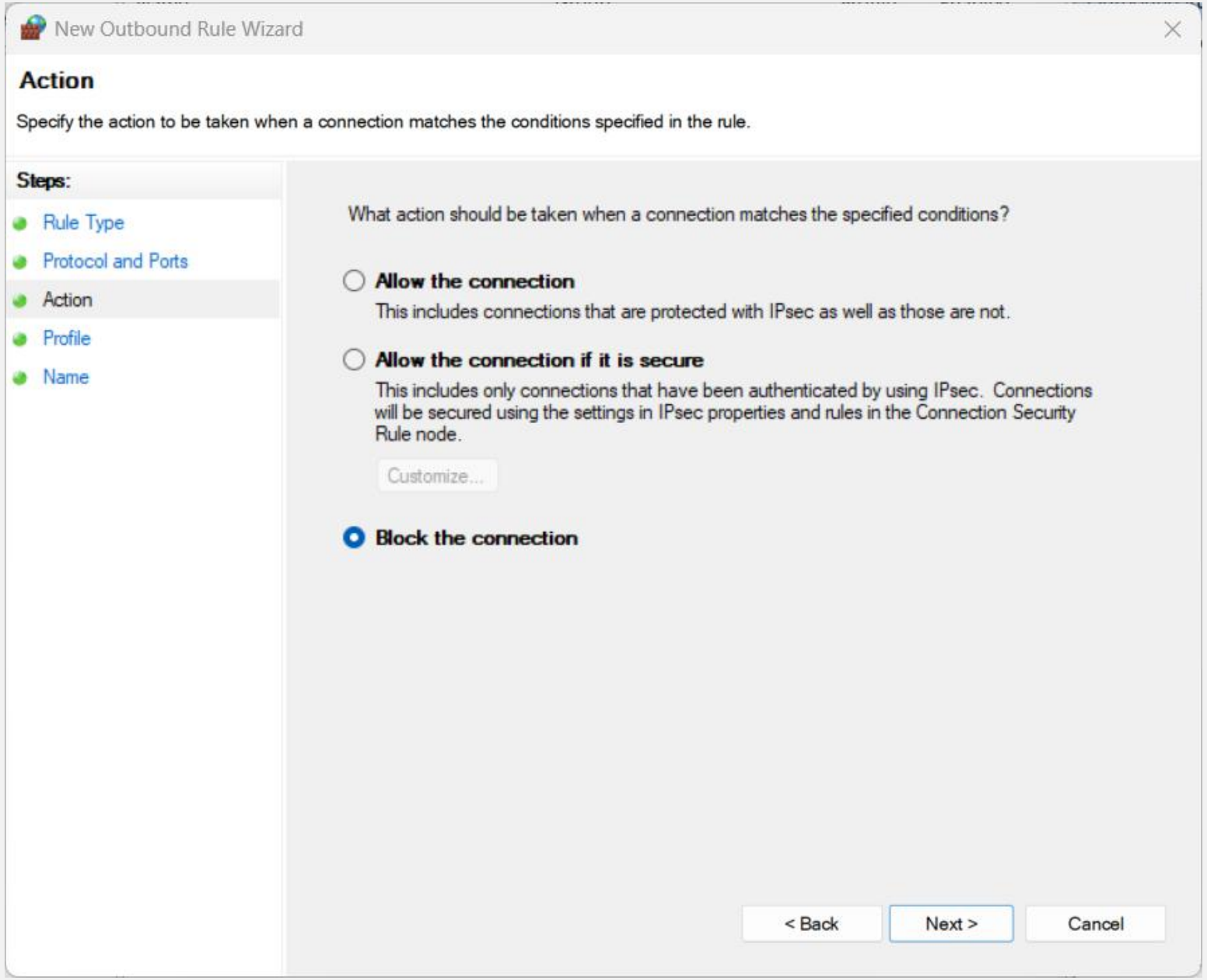

- Select Domain, Private and Public and hit next

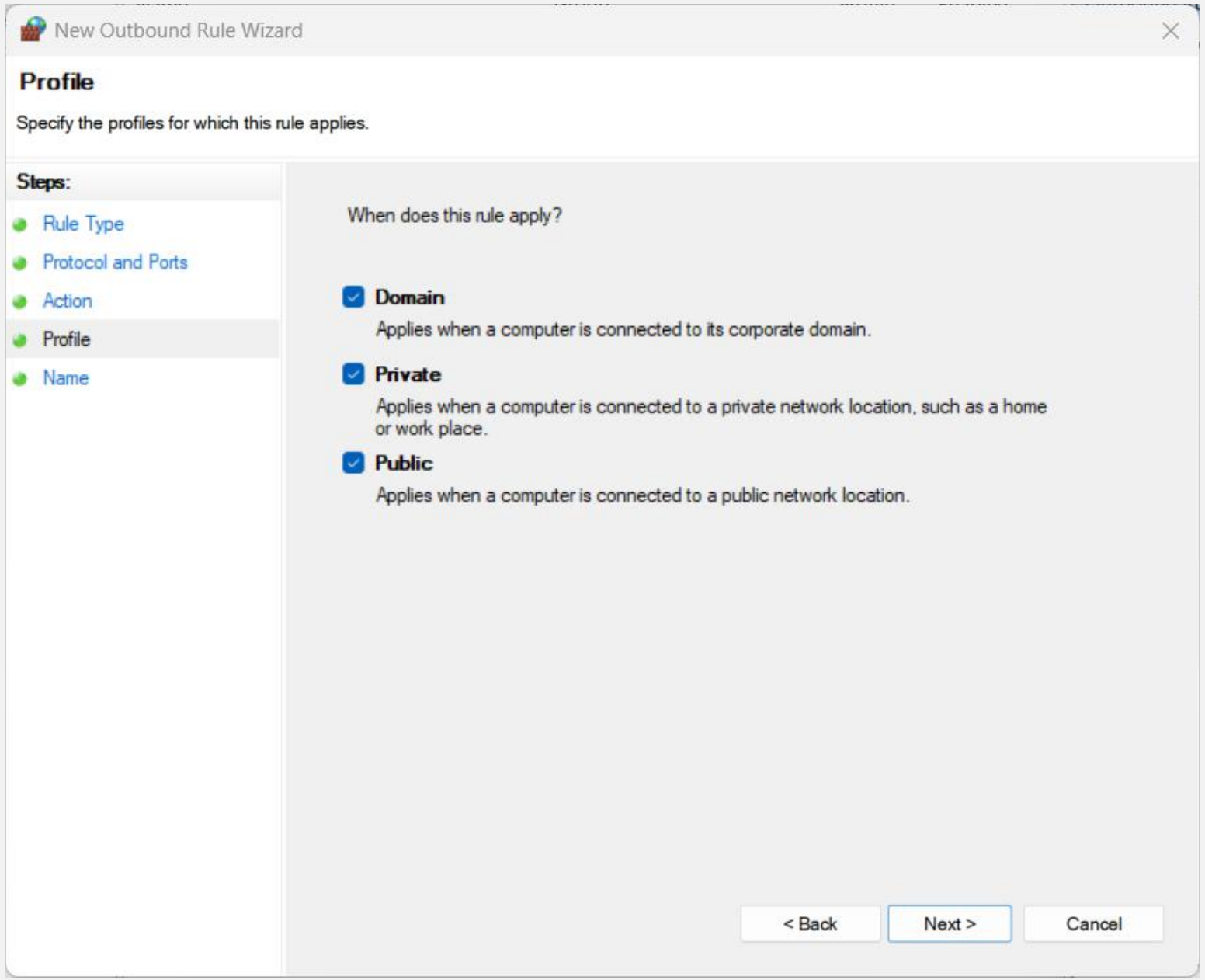

- Name and describe the rule, then hit finish
- The rule has now been created

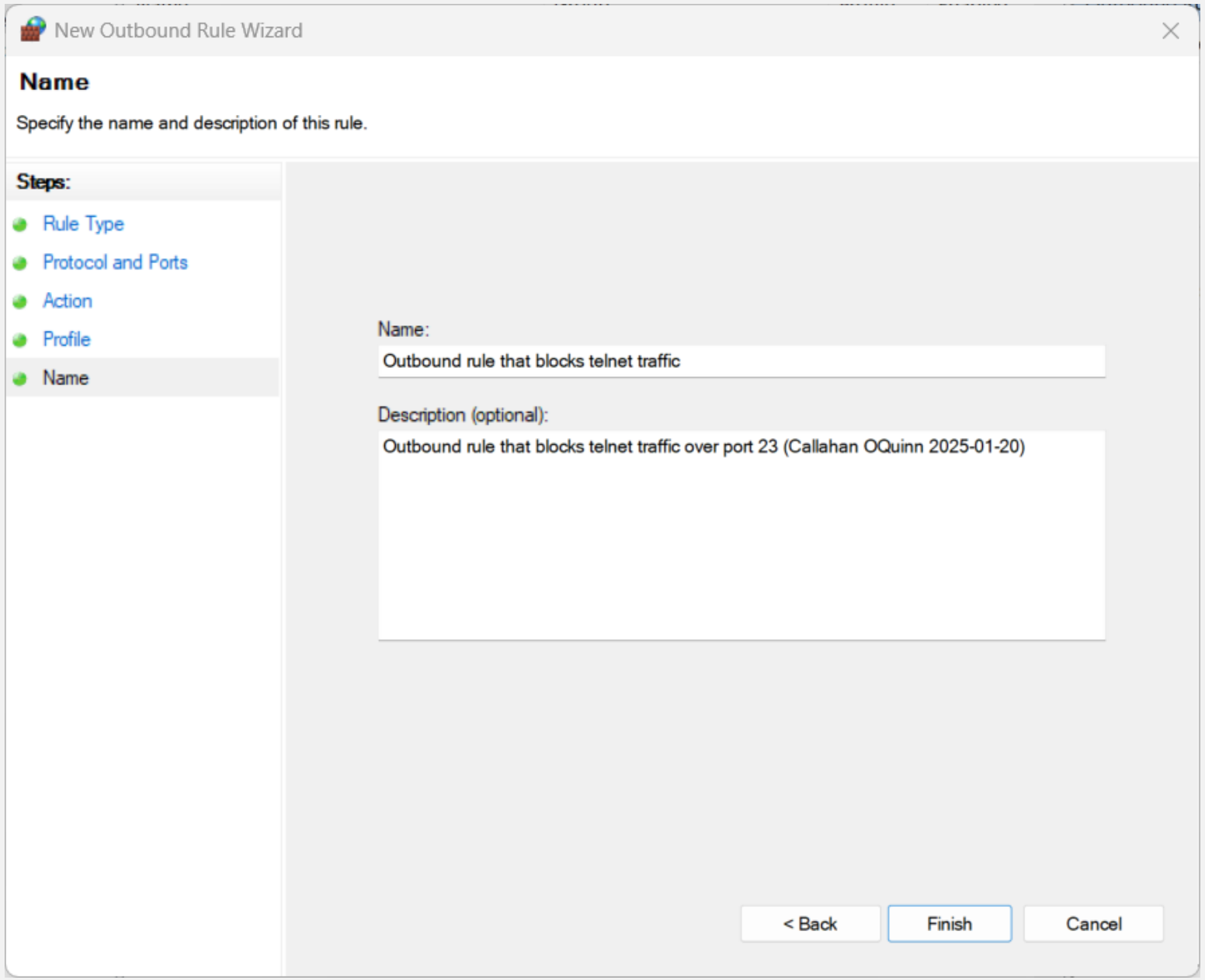

- I wasn't sure the best way to test if port 23 is blocked, so I tried three separate tests I read about. It appears it is blocked
- Note: the following two slides show the other tests.

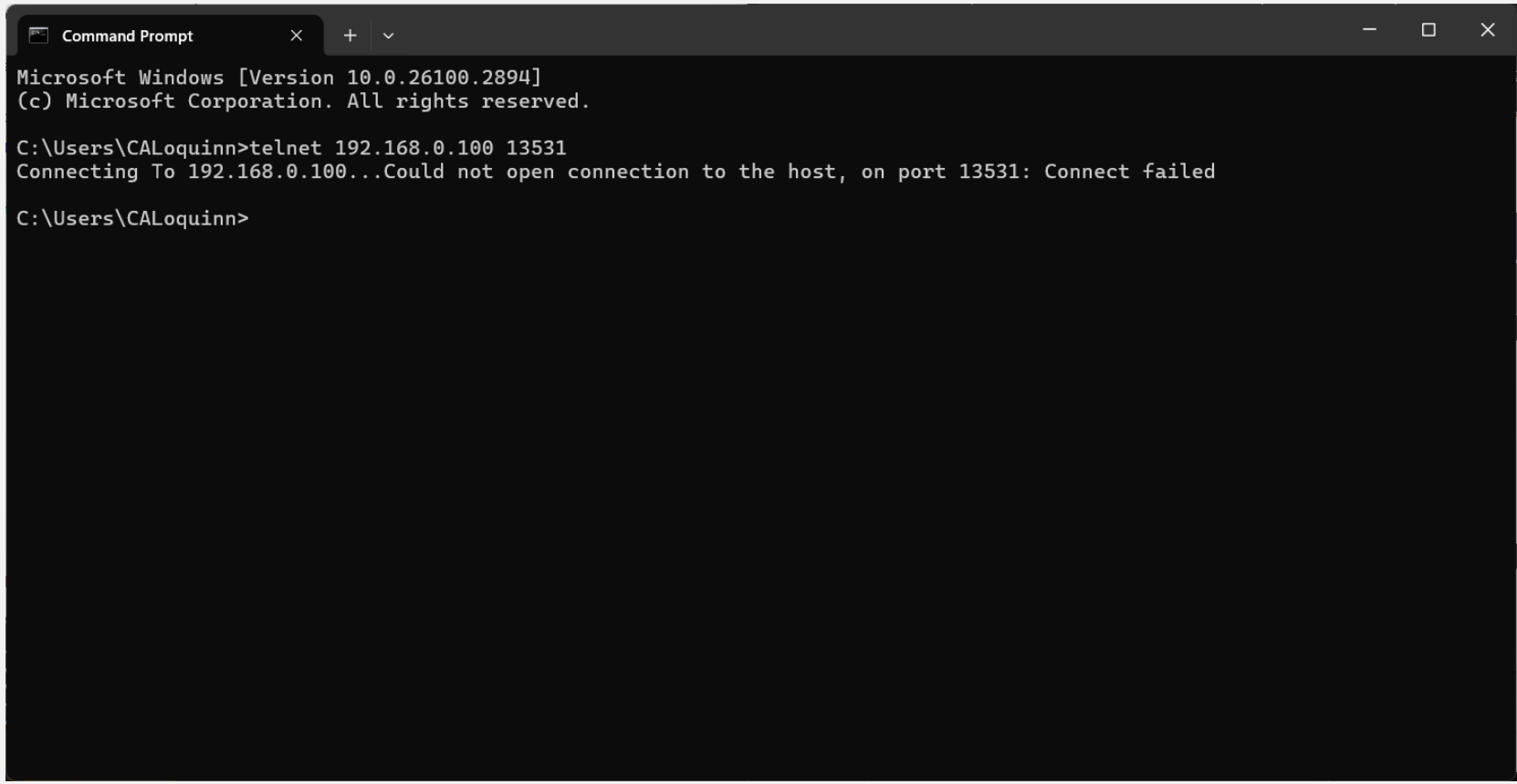

https://canyouseeme.org

CanYouSeeMe.org

Open Port Check Tool

This is a free utility for remotely verifying if a port is open or closed. It is useful to users who wish to verify port forwarding and check to see if a server is running or a firewall or ISP is blocking certain ports.

Error: I could **not** see your service on **216.118.146.71** on port (**23**)

Reason: Connection timed out

Your IP: 216.118.146.71

Port to Check: 23

Check Port

Common Ports	
FTP	21
SSH	22
Telnet	23
SMTP	25
DNS	53
HTTP	80
POP3	110
IMAP	143
Other Applications	
Minecraft	25565
Remote Desktop	3389
PC Anywhere	5631

Background

Port Forwarding

Windows PowerShell

```
Windows PowerShell
Copyright (C) Microsoft Corporation. All rights reserved.

Install the latest PowerShell for new features and improvements! https://aka.ms/PSWindows

PS C:\Users\CALoquinn> Test-NetConnection -Port 23 -InformationLevel "Detailed"
WARNING: TCP connect to (13.107.4.52 : 23) failed


ComputerName            : internetbeacon.msedge.net
RemoteAddress           : 13.107.4.52
RemotePort              : 23
NameResolutionResults   : 13.107.4.52
MatchingIPsecRules      :
NetworkIsolationContext : Internet
IsAdmin                 : False
InterfaceAlias          : Wi-Fi
SourceAddress           : 192.168.0.39
NetRoute (NextHop)      : 192.168.0.1
PingSucceeded           : True
PingReplyDetails (RTT)  : 44 ms
TcpTestSucceeded        : False



PS C:\Users\CALoquinn>
```